

38 50 027 (3 st) (03)

Inre fästskruv

1"-14 UNS 10.9 x 1 1/2"(38)

Inre fästskruvar

Iskruvade max 20 mm

Iskruvade min 18 mm

i lastcellen

Alt. 1

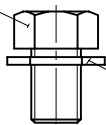

38 50 083 (3 st) (04)

Bricka $\varnothing 26.7 \times 50.8 \times 3.9$

Alt. 2

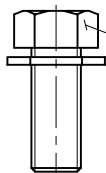

38 50 028 (3 st) (08)

Inre fästskruv

1"-14 UNS 10.9 x 2 1/2"(64)

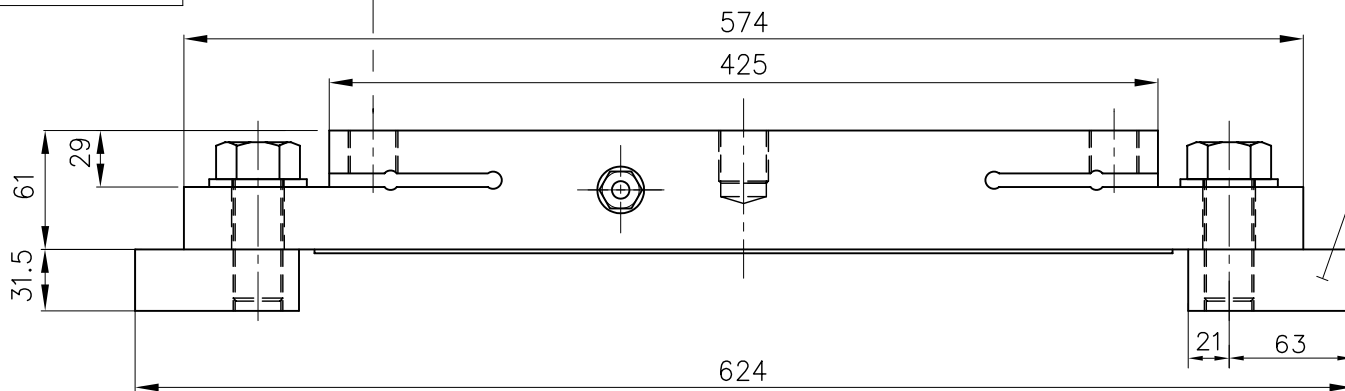

38 30 080 (2 st) (09)
Svetsplatta

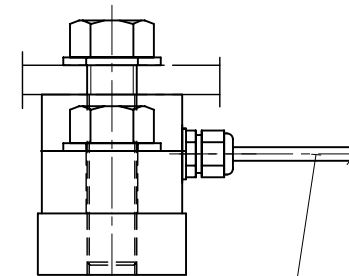

Kabellängd
standard 10 m

38 50 028 (2 st) (02)

Yttre fästskruv

1"-14 UNS 10.9 x 2 1/2"(64)

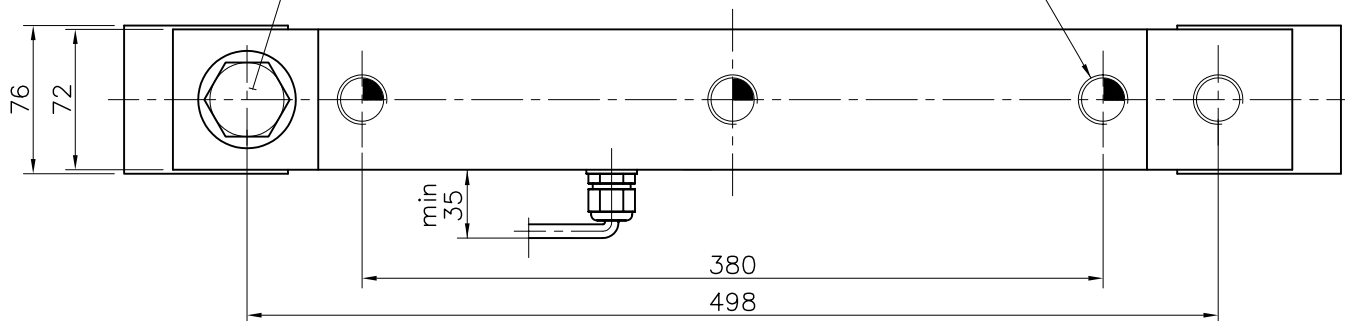

- +Exc — röd
- Exc — svart
- +Sign — grön
- Sign — vit

1" - 14 UNS 10.9

10.9 = SAE grade 8

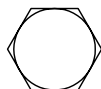

Åtdragningsmoment anljud = 1000 Nm

Kopparpasta rekommenderas

Vikt:

Lastcell (utan fästnanordningar) 16.7 kg

Svetsplattor + yttre fästskruv 4.1 kg

Det.nr	Ant.	Benämning	Dimensioner	Material	Ritn.nr	Anm.
		Skala (A3) ruler	SMS 715	Ytbehandling <input checked="" type="checkbox"/> (Ra)		
		Datum 970403	Ritad LÖQ	Konstr. AT	Godk. JA	
Benämning			Vågcell "Lången" 12 ton		Proj.nr.	Ersätter
PIAB			Måttitning 30945		Ritn.nr.	MA 7006
						Godk.
						Rev.datum
						060901